

7:00 P.M.
TUESDAY, JUNE 28, 2022



SALE *of* SALES

AMARILLO TX

2022 NJLSC SCHEDULE

Schedule subject to change

FRIDAY, JUNE 24TH

Cattle allowed in tie-outs
**NO CATTLE OR TACK
ALLOWED IN BARN**

SATURDAY, JUNE 25TH

8:00 a.m. Move in/Set up
1:00 p.m. NALJA Board of Directors
interviews at the hotel
6:00 p.m. Tenderfoot Icebreaker

SUNDAY, JUNE 26TH

7:30 a.m. Church service
8:00 a.m. Check-in
1:00 p.m. State officers and advisors meeting
1:00 p.m. Tenderfoot Scavenger Hunt Launch
3:00 p.m. Sullivan Supply Stock Show U
5:30 p.m. Membership meeting
6:30 p.m. Opening ceremonies
Dinner Following

MONDAY, JUNE 27TH

8:00 a.m. Sullivan Supply/Stock Show U
Sponsored Showmanship
2:00 p.m. Junior/Senior Cow Camp
Preliminaries
4:00 p.m. Livestock Judging
6:00 p.m. Cornhole Tournament

TUESDAY, JUNE 28TH

8:00 a.m. NEOGEN Ultimate Show
9:00 a.m. Steers, Lim-Flex Cow-Calf Pairs,
Limousin Cow-Calf Pairs, Bred and
Owned Lim-Flex Bulls, Bred and
Owned Limousin Bulls, Bred and
Owned Lim-Flex Females, Bred &
Owned Limousin Females;
Group Classes, carcass contest
following the show
4:00 p.m. Junior/Senior Cow Camp Finals
**7:00 p.m. Sale of Sales
Tri-State Fair Grounds
Commercial Exhibits Hall**
8:00 p.m. Dance, FourPoints Hotel
*Sponsored by the NALJA Board

WEDNESDAY, JUNE 29TH

*NALJA Presidential Election due
8:00 a.m. Public Speaking
10:00 a.m. Sullivan Supply/Stock Show U
Sponsored Team Fitting
2:00 p.m. Limi-Boosters Future
Professionals Contest
5:00 p.m. NALJA Awards Ceremony

THURSDAY, JUNE 30TH

8:00 a.m. Owned Limousin Females,
Owned Lim-Flex Females



SALE DETAILS

6:00 p.m. Social/Cocktail hour

7:00 p.m. SALE OF SALES begins

Sale will be located at the Commercial Exhibits Hall on the Tri-State Fairgrounds ...
3301 SE 10th Ave., Amarillo, TX 79104

SALE MARKETING TEAM



KILEY McKINNA, 402.350.3447
MCMarketingsales@aol.com
mcmarketingmanagement.com
Wiley Fanta, 320.287.0751



RANDALL O. RATLIFE, 615.330.2735
Randy@RRMktg.com
RRMktg.com

AUCTIONEERS

C.K "Sonny" Booth, 918.533.5587 and Ronn Cunningham, 918.629.9382

TERMS

All lots sell under the standard NALF guarantee. All lots sell in catalog order. Supplemental information to the sale catalog will be available prior to the sale time.

CAN'T MAKE THE SALE

LiveAuctions.TV

The entire action will be showcased via video/ pictures and broadcast live through Liveauctions.tv
Liveauctions.tv, Chad Gordon, 580.678.1918 or chadgordon8g@gmail.com

CONSIGNORS



Anderson Cattle Co.
785.230.3850
1185 SW Mulvan St., Topeka, KS 66604
legacylivestockimaging@yahoo.com



FREEBIRD FARMS

Brian Wyatt, 423.240.5533
Jimmy Walker, 931.235.0986
324 TE McGee Rd, McMinnville, TN 37110
Bwyatt5533@gmail.com



Andy Schmalshof, 309.333.0029
Adam Schmalshof, 309.333.3044
478 140th St, Avon, IL 61415
Atak4limo@agristar.net



Jack Glendenning, 417.588.6121
24300 McDonald Dr, Lebanon, MO 65536
jack@jbarjlimousin.com



Becky Craig, 405.519.7933
PO Box 201, El Reno, OK 73036
bcraig01@aol.com



David Spencer, 308.627.6259
Mary Spencer Rackley, 308.627.8149
Edward Spencer, 308.440.1139
Mark Blake: 712.269.1361
Brett Schroeder: 308.627.8422
5960 Maple Road, Gibbon, NE 68840
www.j6farms.com



Brodrick Norman, 908.347.2030
11400 CR 346, Terrell, TX 75161
bnorman@thegtgroup.com



Kevin Smith, 318.245.4607
9296 Hwy 4, Chatham, LA 71226
Jkcattle@gmail.com



Jimmy & David Byers Families
423.963.2744
803 Ford Creek Road, Gray, TN 37615
davidbyers772890@gmail.com



Bruce, Paula & LeRoy Lawrence, 806.997.5381
Jonny, Amber, Tucker & Colt Parkinson
P.O. Box 299, Anton, TX 79313



Brad Davis
davislimousin@gmail.com | 325.647.7681
General Manager, Blair Davis
blair@davislimousin.com | 325.998.6296
Ranch Manager, Corey Sanchez
csanchez4114@hotmail.com | 325.792.8439
12500 Hwy 279, Brownwood, TX 76801



Charles & Heather Linhart | Aaron, Kyle & Kevin
Charles, 641.340.1306 | Aaron, 641.414.5060
www.linhartlimousin.com
27195 175th St, Leon, IA 50144



Dexter Edwards, 910.385.6192
Nicholas Edwards, 910.290.1424
NicholasELC@hotmail.com
dedwards@smithfield.com
314 Willard Edwards Rd., Beulaville, NC 28518



Owner, Gary Magness
PO Box 190, Platteville, CO 80651
Office, 970.785.6170
John Pence, 970.396.3584
john@magnesscattle.com



Joey & Melissa Massey, 606.682.2126
80 Sublimity Rd., London, KY 40744
josephlmassey@yahoo.com



Caleb Minor, 417.576.6364
Tara Minor, 443.605.6127
1201 Flint Rock Rd., Strafford, MO 65757
minorfarms930@gmail.com



Misty Morning Limousin
James D. Herr, 573.378.0500
jherr@gvdsdis.com
17329 S. Nebo Dr., Versailles, MO 65084



Elgin Elmore, 918.346.2438
Paul Sisemore, 918.629.6085
elginpbars@yahoo.com
11720 W Overlook Dr, Sand Springs, OK 74063



David Phillips, 405.627.7886
Jennifer Phillips, 405.627.7866
12750 N Chisholm Rd., Geary, Ok 73040
Jendavephillips@gmail



G. W. Ayers, 903.685.9878
Cecil Osborn, 903.235.4102
Cecil.osborn@aol.com
4560 FM 999, Gary, TX 75643



Chase Wilson, 417.880.0710
149 Broken Arrow Lane, Marshfield, MO 65706
cwilsonmo@gmail.com



Josh Elder, 402.650.1380
701 Iowa Ave, Dunlap, IA 51529
Joshelder83@gmail.com



Chris, 301.730.9561
Lonnie, 301.730.9571
7320 Cattle Run Lane, Boonsboro, MD
www.thomasandsonsfarms.com



515.478.4488
33464 Delta Trail, Dexter, IA 50070



Euvonne Wies, Owner
Heather Henderson, Manager, 573.220.5768
Robert, 706.215.0038
103 Harris School Rd, Wellsville, MO 63384
Hhenderson538u@gmail.com



**WILDER FAMILY
LIMOUSIN**

Roger Vorthmann, 402.981.1621
Deb & George Miller II, 402.515.7714
31112 Hwy 6, Treynor, IA 51575-6231



Casey Fanta, 320.288.6128
26406 470th Ave., Morris, MN 56267



Kenneth & Donna Willingham, 817.713.2657
6401 CR 319, Alvarado, TX 76009
donna.will@earthlink.net

NALJA SHOW PICTURE SPONSORS

Thank
You



ATAK LIMOUSIN
Andy Schmalshof, 309.333.0029
Adam Schmalshof, 309.333.3044
478 140th St, Avon, IL 61415
Atak4limo@agristar.net



DAVIS RANCHES
Brad Davis, 325.647.7681
davislimousin@gmail.com
General Manager, Blair Davis
blair@davislimousin.com | 325.998.6296
Ranch Manager, Corey Sanchez
csanchez4114@hotmail.com | 325.792.8439
12500 Hwy 279, Brownwood, TX 76801



EDWARDS LAND & CATTLE
Dexter Edwards, 910.385.6192
Nicholas Edwards, 910.290.1424
NicholasELC@hotmail.com
dedwards@smithfield.com
314 Willard Edwards Rd., Beulaville, NC 28518



KLS FARMS
Kevin Smith, 318.245.4607
2296 Hwy 4, Chatham, LA 71226
fkattle@gmail.com



RED ROCK LIMOUSIN
G. W. Ayers, 903.685.9878
Cecil Osborn, 903.235.4102 Cecil.osborn-
gar@aol.com
4560 FM 999, Gary, TX 75643



WILDER FAMILY
LIMOUSIN

WILDER FAMILY LIMOUSIN
Jay, Molly, Jayce & Spencer
Jay, 979.268.5491 | Jwwilder1993@gmail.com
14934 FM 166, Caldwell, TX 77836



LOT 1:
WULFS Jacey Rae 1168J



- Bred Female -

1 WULFS JACEY RAE 1168J

38% LIM-FLEX | Homozygous Polled | Homozygous Black | 02.20.2021 | LFF 2447085

WULFS CONVERSION 3970C	RUNL STETSON 850S
WULFS FUTURE 5201F	TMCK LANTERN 070A
WULFS CARRIEANN 5201C	WULFS WILLARD 5115W
	WULFS YOU'RE MINE 1002Y
SITZ INVESTMENT 660Z	CONNEALY FINAL PRODUCT
WULFS PRIDE 6919D	SITZ ELLUNAS ELITE 656T
WULFS PRIDE 2003	CONNEALY STIMULUS 8419
	REMINGTON PRIDE 157U

	CED	BW	WW	YW	MA	TM	CEM	SC	ST	DOC	YG	CW	REA	MARB	FAT	SMTI
EPD	14	-0.9	84	138	23	65	9	0.85	18	13	0.20	36	0.18	0.55	0.06	73.91
%Rank	15	15	10	5	30	10	10	60	4	45	>95	45	>95	4	>95	3

Bred to WULFS Genius 5293G. Af'd 05.14.2022; preg checked safe.
Selling full interest and full possession. Seller reserves the right to a flush a minimum of eight embryos at buyer's convenience and seller's expense.

Absolute highlight of this offering! It is with high anticipation when one of the leading beef operations in America offers a female from the forefront of their breeding program. This female is ultra-complete and it's a total understatement when we say she's wicked good. WULFS Jacey Rae 1168J is flawless in her lines, bold through her center body, soft structured and incredibly correct in her angles. This gal is sheer cow power to the max—she's loaded with overall dimension, and maternal presence. On the move, she handles herself elegantly with a huge, confident stride and maximum skeletal flexibility. Aside from her phenotypical advantages numerically WULFS Jacey Rae 1168J has breed-leading GE EPDS highlighted by ranking in the top 15% birthweight, top 10% weaning weight, top 5% yearling weight, top 30% milk, top 10% total maternal, top 4% stayability, top 4% marbling and top 3% mainstream terminal index. Daughter of WULFS Future 5201F, this sire has been heavily used within the Wulf herd do to his ability to transmit many industry-relevant traits, such as growth, carcass merit and feed efficiency. To further exemplify the maternal greatness bred into this female, Future's dam WULFS Carrieann 5201C is a leading donor in their embryo transfer program. Jacey Rae's dam is a favored member of their Angus division, WULFS Pride 6919D is a beautifully patterned SITZ Investment 660Z daughter. This genetic combination will have such a strong influence on this exciting young female's future as an elite donor prospect. Here is a 38% Lim-Flex that deserves some serious attention.

Consigned by Wulf Cattle, Morris, MN



CATTLEMEN'S

NEXT LEVEL

DAM:

Ratliff Google 911G ET



3/4 SIB TO LOT 2A:
Ratliff Howaboutit 008H

- Pregnancy -

CHOICE OF LIM-FLEX PREGNANCY WITH RECIP

Ratliff Google 911G had had an extremely successful show career highlighted by being selected champion female at the extremely competitive 2021 inaugural Cattlemen's Congress. The Charmed Style mating dominated the the Cattlemen's Congress, along with every other major American show in the past year! Collectively there are to many banners won to report on a single page from these full siblings. Ratliff Google 911G ET is a direct dissident from the limousin show female matriarch Charmed 50C needs no introduction- she is the "Larissa" Ratliff show heifer that will go down in history as one of the greatest show females of all time. Not only did she make her mark during her sto-

ried show career, she is now generating progeny that command top dollar and completely dominate any arena they walk into. ELCX Kings Landing 599 D progeny have impressed some of the most reputable cattlemen in the industry for their eye-catching profile and athletic abilities when set into motion, this ultimate combination makes Kings Landing calves extremely competitive. FWLY Can Do is the sire of Ratliff Howaboutit 008H, the 2021 NALIE Supreme Champion Junior Female. This Can Do pregnancy is a 3/4 sibling to this exceptional female.

Consigned by Magness Land & Cattle, Platteville, CO

2A PREGNANCY

59% Lim-Flex | Double Polled | Homozygous Black | Due January 2023

FWLY CAN DO	RLBH AIR FORCE ONE	EF XCESSIVE FORCE
	CLLL CRYSTAL 334W	EF YAFFA 821Y
	SILVEIRAS STYLE 9303	WLR DIRECT HIT
RATLIFF GOOGLE 911G ET	RIVERSTONE CHARMED	AUTO CHRISTY 8889R
		GAMBLES HOT ROD
		SILVEIRAS ELBA 2520
		TMCK DURHAM WHEAT 6030X
		HSF YOUR FANTASY

	CED	BW	WW	YW	MA	TM	CEM	SC	ST	DOC	YG	CW	REA	MARB	FAT	\$MTI
SIRE	10	2.1	73	112	17	53	6	0.97	7	11	-0.17	44	0.83	0.14	-0.02	58.59
DAM	9	1.8	60	90	19	49	5	0.9	9	10	-0.08	13	0.34	0.09	0	52.13

2B PREGNANCY

65.5% Lim-Flex | Double Polled | Homozygous Black | Due January 2023

ELCX KINGS LANDING 599 D ET	MAGS XYLOID	DHVO DEUCE 132R
	WLR PRADA	BOHI RHONDA 314R
RATLIFF GOOGLE 911G ET	SILVEIRAS STYLE 9303	MAGSWL USUAL SUSPECT 538U
	RIVERSTONE CHARMED	AUTO REBECA 292S
		GAMBLES HOT ROD
		SILVEIRAS ELBA 2520
		TMCK DURHAM WHEAT 6030X
		HSF YOUR FANTASY

	CED	BW	WW	YW	MA	TM	CEM	SC	ST	DOC	YG	CW	REA	MARB	FAT	\$MTI
SIRE	8	1.9	61	91	25	55	4	0.5	8	13	-0.28	15	0.55	-0.19	-0.05	43.87
DAM	9	1.8	60	90	19	49	5	0.9	9	10	-0.08	13	0.34	0.09	0	52.13



FUL SIB TO DAM:
WLR Prada



SIRE:
RATLIFF
Jump Start
340J ET

- Heifer Pregnancy -

3

**HEIFER
PREGNANCY**

85.5% Limousin | Double Polled | Double Black | Due January 12, 2023

FWLY CAN DO
RATLIFF JUMP START 340J ET
RIVERSTONE CHARMED

MAGSWL USUAL SUSPECT 538U
AUTO GITTY 269G ET
AUTO REBECA 292S

RLBH AIR FORCE ONE
CLLL CRYSTAL 334W
TMCK DURHAM WHEAT 6030X
HSF YOUR FANTASY
MAGS SASQUATCH
MAGS PHANTOMS PRIZE
LESF ASPHALT 9N
EXLR REBECA 1019P

	CED	BW	WW	YW	MA	TM	CEM	SC	ST	DOC	YG	CW	REA	MARB	FAT	SMTI
SIRE	7	3.2	66	95	22	54	4	0.94	8	11	-0.39	28	1.03	-0.17	-0.05	46.84
DAM	11	3.5	66	98	27	60	7	0.45	6	9	-0.31	17	0.54	-0.1	-0.07	48.87

WLR Prada is a full sib to the dam, AUTO Gitty 269G, Take a look at this opportunity! Well-balanced is the term that best describes AUTO Gitty 269G. She is ultra-feminine, level-topped, bold-sprung and fundamentally correct. Sired by MAGSWL Usual Suspect 538U and out of the famous AUTO Rebeca 292S, this pedigree makes her a full sibling the one and only WLR Prada female. WLR Prada is one of the most consistent producers of champions within the breed that go on to make world-class sires and donor females. The top side of this mating is the Grand Champion Limousin bull from the 2022 Cattleman's Congress, Ratliff Jump Start 340J is a full sibling to Ratliff Howaboutit 008H, the 2021 NALIE Supreme Champion Jr. Female. This individual has everything stacked in its favor to be a showstopper!

Dam is a full sib to WLR Prada

Consigned by Minor Limousin, Strafford, MO



DAM:
KLS SULL Gucci 205G ET



FULL SIBS IN BLOOD:
ELCX Kings Landing

- IVF Embryos -
FULL SIB IN BLOOD TO ELCX KINGS LANDING

4A **THREE**
IVF EMBRYOS

4B **THREE**
IVF EMBRYOS
84% Limousin | Double Polled | Double Black

MAGS XYLOID	DHVO DEUCE 132R	GPFF BLAQUE RULON
	BOHI RHONDA 314R	AMY JO DHAN 20L
	MAGSWL USUAL SUSPECT 538U	EXLR NEW GENERATION 071M
KLS SULL GUCCI 205G ET	AUTO REBECA 292S	DAVIS ROSETTA 9514
		MAGS SASQUATCH
		MAGS PHANTOMS PRIZE
		LESF ASPHALT 9N
		EXLR REBECA 1019P

Now is your chance to get your hands on full siblings to ELCX Kings Landing 599D, one of the most influential sires the breed has seen. Three IVF embryos to the MAGS Xyloid x KLS SULL Gucci 205G mating. MAGS Xyloid is the DHVO Deuce 132R son that creates the right kind of cattle across the board. KLS SULL Gucci 205G is a daughter of the one and only MAGSWL Usual Suspect 538U and out of the legendary AUTO Rebeca 292S donor. She is a full sister in blood to the highly influential WLR Prada female. These embryos will be 81% Limousin, double black and double polled. An opportunity of this caliber doesn't happen very often, so now is your time to capitalize and further your program!

Consigned by P Bar S Ranch, Sand Springs, OK; KLS Farms, Inc., Chatham, LA; and Sullivan Farms, Dunlap, IA

	CED	BW	WW	YW	MA	TM	CEM	SC	ST	DOC	YG	CW	REA	MARB	FAT	SMTI
SIRE	10	2.4	59	92	19	49	4	0.6	11	17	-0.07	31	0.38	0.04	-0.01	49.88
DAM	8	3	67	99	27	61	5	0.45	-1	8	-0.39	20	0.7	-0.08	-0.08	50.51



DAM:
LLJB Absolute
Style 3056A

- Choice -

OF CONVENTIONAL EMBRYO PACKAGES

LLJB ABSOLUTE STYLE 3056A

50% LIM-FLEX | Homozygous Polled | Black | 02.18.2013 | LFF 2036244

SILVEIRAS STYLE 9303	GAMBLES HOT ROD SILVEIRAS ELBA 2520	FAMOUS 7001 CHAMPION HILL LADY 703 TWIN VALLEY PRECISION E161 D A R ELBA 55
MAGS WASSAIL	DHVO DEUCE 132R MAGS MANDA	GPFF BLAQUE RULON AMY JO DHAN 20L EXLR DAKOTA 353G MAGS JEWEL

	CED	BW	WW	YW	MA	TM	CEM	SC	ST	DOC	YG	CW	REA	MARB	FAT	\$MTI
EPD	11	-0.4	52	70	20	46	8	1	11	11	0	20	0.12	0.24	0	54.21
%Rank	45	20	95	>95	55	85	20	35	55	60	95	85	>95	30	85	65

5A THREE EMBRYOS

59% Lim-Flex | Double Polled | Double Black

FWLY CAN DO	RLBH AIR FORCE ONE CLLL CRYSTAL 334W SILVEIRAS STYLE 9303 MAGS WASSAIL
LLJB ABSOLUTE STYLE 3056A	

	CED	BW	WW	YW	MA	TM	CEM	SC	ST	DOC	YG	CW	REA	MARB	FAT	\$MTI
SIRE	10	2.1	73	112	17	53	6	0.97	7	11	-0.17	44	0.83	0.14	-0.02	58.59
DAM	11	-0.4	52	70	20	46	8	1	11	11	0	20	0.12	0.24	0	54.21

5C THREE EMBRYOS

48% Lim-Flex | Homozygous Polled | Double Black

CELL GUARD HOUSE 9300G ET	PBRB BUNK HOUSE 48B MAGS DOMINANT DEVA SILVEIRAS STYLE 9303 MAGS WASSAIL
LLJB ABSOLUTE STYLE 3056A	

	CED	BW	WW	YW	MA	TM	CEM	SC	ST	DOC	YG	CW	REA	MARB	FAT	\$MTI
SIRE	12	1.5	72	115	20	56	8	1.10	13	11	0.01	36	0.26	0.19	-0.01	58.87
DAM	11	-0.4	52	70	20	46	8	1	11	11	0	20	0.12	0.24	0	54.21

5E THREE EMBRYOS

56% Lim-Flex | Homozygous Polled | Double Black

FWLY LHC CAPITAL ET	MAGS CABLE CLLL CRYSTAL 334W SILVEIRAS STYLE 9303 MAGS WASSAIL
LLJB ABSOLUTE STYLE 3056A	

	CED	BW	WW	YW	MA	TM	CEM	SC	ST	DOC	YG	CW	REA	MARB	FAT	\$MTI
SIRE	12	3.1	77	119	22	61	8	1.12	6	8	-0.35	26	0.85	0.18	-0.06	62.67
DAM	11	-0.4	52	70	20	46	8	1	11	11	0	20	0.12	0.24	0	54.21

5B THREE EMBRYOS

48% Lim-Flex | Homozygous Polled | Double Black

TMCK FLASHBACK 605F	TMCK CASH FLOW 247C PBRB ALENA 3115A SILVEIRAS STYLE 9303 MAGS WASSAIL
LLJB ABSOLUTE STYLE 3056A	

	CED	BW	WW	YW	MA	TM	CEM	SC	ST	DOC	YG	CW	REA	MARB	FAT	\$MTI
SIRE	11	1.3	82	142	27	68	7	0.9	13	18	0.03	62	0.72	0.30	0.02	65.92
DAM	11	-0.4	52	70	20	46	8	1	11	11	0	20	0.12	0.24	0	54.21

5D THREE EMBRYOS

50% Lim-Flex | Homozygous Polled | Double Black

TASF HEINEKEN 405H ET	TASF CROWN ROYAL 960C ET PLEASANT VALLEY ELSA 1439 SILVEIRAS STYLE 9303 MAGS WASSAIL
LLJB ABSOLUTE STYLE 3056A	

	CED	BW	WW	YW	MA	TM	CEM	SC	ST	DOC	YG	CW	REA	MARB	FAT	\$MTI
SIRE	6	2.1	82	122	22	63	3	0.95	11	10	-0.09	51	0.75	0.14	-0.01	60.54
DAM	11	-0.4	52	70	20	46	8	1	11	11	0	20	0.12	0.24	0	54.21

5F THREE EMBRYOS

65.5% Limousin | Homozygous Polled | Double Black

ELCX KINGS LANDING 599 D ET	MAGS XYLOID WLR PRADA SILVEIRAS STYLE 9303 MAGS WASSAIL
LLJB ABSOLUTE STYLE 3056A	

	CED	BW	WW	YW	MA	TM	CEM	SC	ST	DOC	YG	CW	REA	MARB	FAT	\$MTI
SIRE	8	1.9	61	91	25	55	4	0.5	8	13	-0.28	15	0.55	-0.19	-0.05	43.87
DAM	11	-0.4	52	70	20	46	8	1	11	11	0	20	0.12	0.24	0	54.21

Consigned by Linhart Limousin, Leon, IA



DAM:
WLR Prada



SIRE:
TASF Crown Royal

- Heifer Embryos -

6 **THREE IVF HEIFER EMBRYOS**

93.5% Limousin | Homozygous Polled | Double Black

TASF CROWN ROYAL 960C ET
DHVO DEUCE 132R
TASF WHISKEY LULLABY 357W
WLR PRADA
MAGSWL USUAL SUSPECT 538U
AUTO REBECA 292S

GPFF BLAQUE RULON
AMY JO DHAN 20L
EXLR NASDAQ 380R
TMCK MISS THICK 37T
MAGS SASQUATCH
MAGS PHANTOMS PRIZE
LESF ASPHALT 9N
EXLR REBECA 1019P

	CE	BW	WW	YW	MA	TM	CEM	SC	ST	DOC	YG	CW	REA	MARB	FAT	\$MTI
SIRE	4	5.4	88	126	26	70	1	0.90	9	7	-0.42	49	1.29	-0.31	-0.07	48.73
DAM	5	3.5	74	106	31	67	3	0.5	-1	9	-0.44	18	0.77	-0.16	-0.09	49.88

Talk about a phenomenal genetic opportunity if we've ever seen one! Three IVF heifer embryos to the exciting TASF Crown Royal 960C x WLR Prada mating. Neither of these individuals need any sort of introduction because of the endless pages of history they've both already recorded in the breed's history. TASF Crown Royal 960C is the purebred AI sire who has generated progeny that continually dominate in show rings across the country. He is sired by the great DHVO Deuce 132R and out of the EXLR Nasdaq 380R donor female, TASF Whiskey Lullaby 357W. The legendary dam in this mating is the now deceased WLR Prada female. She is the daughter of MAGSWL Usual Suspect 538U and out of the breed matriarch AUTO Rebeca 292S. WLR Prada has made a namesake for herself as one of the most consistent producers of winning offspring within the breed. These three IVF heifer embryos will be 93.5% Limousin, homozygous polled and double black. Embryos of this caliber don't hit the open market very often and we're confident they'll put any type of program on the map!

Consigned by Wies Limousin, Wellsville, MO



DAM:
AUTO Peyton 206Y



SIRE:
SCC SCH 24 Karat 838



**MATERNAL SIB
TO EMBRYOS:**
TASF Envy 161E

- Heifer Embryos -

7

THREE IVF HEIFER EMBRYOS

50% Lim-Flex | Homozygous Polled | Homozygous Black

SCC TRADITION OF 24
SCC SCH 24 KARAT 838
FCF PROVEN QUEEN 419

DHVO TREY 133R
AUTO PEYTON 206Y
MAGS WASSAIL

WRIGHT SCC BOOTLEGGER 0522
SCC ROYAL BLACKBIRD G AF 112
SCC FIRST-N-GOAL GAF 114
FCF SCC PVF PROVEN QUEEN 615
GPPF BLAQUE RULON
AMY JO DHAN 20L
AUTO BLACK DAKOTA 129J
ELMW GINNIE P58G

	CED	BW	WW	YW	MA	TM	CEM	SC	ST	DOC	YG	CW	REA	MARB	FAT	SMTI
SIRE	9	2.5	75	111	20	57	3	-	7	7	0.16	28	0.05	0.16	0.04	57.11
DAM	8	2.9	65	98	23	56	3	0.1	5	7	-0.47	36	1.2	-0.32	-0.08	41.79

Few females reach the status of AUTO Peyton 206Y, she is a daughter of DHVO Trey 133R and out of the legendary Carrousel's Pina Colada female. This donor has been responsible for producing many champions, she transmits progeny that are correct in their angles and sound from the ground up, paired with an eye-catching look. She is best known for being the dam to TASF Envy 161E, this female took home many champion banners and supreme titles during her storied showing career, where she was successfully campaigned by the Paulson family across the nation. Another notable daughter is TASF Hidden Treasure 401H recently sold at the 2021 Night on the Town Sale for \$23,000. The paternal influence in this mating is the popular Angus AI sire SCC SCH 24 Karat 838 who has been siring champions across the country.

Consigned by Thomas & Son Farms, Boonsboro, MD



Morris

DAM:
AUTO Usually Yours 290A



SIRE:
Gateway Follow Me F163

8A **THREE**
IVF EMBRYOS

8B **THREE**
IVF EMBRYOS

43.5% Lim-Flex | Homozygous Polled | Double Black

C&C MCKINLEY 3000 EXAR
GATEWAY FOLLOW ME F163
DUNK-W MAXINE HR 505C

MAGSWL USUAL SUSPECT 538U
AUTO USUALLY YOURS 290A
AUTO REBECA 292S

DAMERON FIRST CLASS
RAC WINNIE 7456
GAMBLES HOT ROD
K B LADY MAXINE LUT 857
MAGS SASQUATCH
MAGS PHANTOMS PRIZE
LESF ASPHALT 9N
EXLR REBECA 1019P

- Heifer Embryos -

A big time opportunity to raise some national level champions. This donor is ultra-feminine, level-topped, bold-sprung and fundamentally-correct. She is sired by MAGSWL Usual Suspect 538U out of the famous AUTO Rebeca 292S. This pedigree makes her a full sibling to the one and only WLR Prada female. WLR Prada is one of the most consistent producers of champions within the breed that go on to make world-class sires and donor females. The paternal influence in this mating is the popular Angus AI sire Gateway Follow Me F163 who has been siring champions across the country.

Consigned by Becky Craig Cattle Co., El Reno, OK

	CED	BW	WW	YW	MA	TM	CEM	SC	ST	DOC	YG	CW	REA	MARB	FAT	\$MTI
SIRE	6	2.5	76	113	8	46	5	-	8	11	-0.01	15	0.38	0.57	0.03	73.80
DAM	8	2.8	65	92	27	59	5	0.45	-1	7	-0.38	16	0.64	0.04	-0.08	54.06



DAM:
TASF Wrigley 321G



SIRE:
Silveiras Style 9303

- Heifer Embryos -

9

THREE IVF HEIFER EMBRYOS

43.5% Lim-Flex | Double Polled | Homozygous Black

GAMBLES HOT ROD
SILVEIRAS STYLE 9303
SILVEIRAS ELBA 2520

TASF CROWN ROYAL 960C ET
TASF WRIGLEY 321G
CELL 5054C ET

FAMOUS 7001
CHAMPION HILL LADY 703
TWIN VALLEY PRECISION E161
D A R ELBA 55
DHVO DEUCE 132R
TASF WHISKEY LULLABY 357W
EF XCESSIVE FORCE
MAGS WRIGLEY

TASF Wrigley 321G had a successful show career and has now made her way to the donor pen. She is a daughter of the heavily used AI sire, TASF Crown Royal 960C. This female deserves some serious attention. She reads structurally correct off both ends of her skeleton, is level-hipped, deep-bodied and ultra-feminine. We think the world of this female and can't wait to see what she will produce. Silveiras Style 9303 has produced too many champions across multiple breeds to count, semen from this legend is in extremely short supply and very valuable.

Consigned by Becky Craig Cattle Co., El Reno, OK

	CED	BW	WW	YW	MA	TM	CEM	SC	ST	DOC	YG	CW	REA	MARB	FAT	SMTI
SIRE	13	0.1	54	84	17	44	8	0.9	16	8	0.16	7	-0.11	0.65	0.05	68.63
DAM	8	1.2	74	105	20	58	4	1.05	8	12	-0.27	29	0.78	-0.12	-0.04	50.22



SIRE:
COLE Genesis 86G



FULL SIB TO DAM:
Riverstone Charmed

- Heifer Embryos -

10 **THREE** HEIFER EMBRYOS

91% PB Limousin | Homozygous Polled | Double Black

COLE GENESIS 86G
HUNT CREDENTIALS 37C ET
COLE MISS XRATED 354A

RIVERSTONE LUCKY CHARM 50F ET
TMCK DURHAM WHEAT 6030X
HSF YOUR FANTASY

HUNT TESTAMENT 40T
JKTW WHISKEY RIVER 985 W
MRL X-RATED 014X
COLE MISS PRODUCTION 874U
DHVO DEUCE 132R
MAGS STRAWBERRY PIE
MAGS WAR ADMIRAL
HSF TINKERBELL

	CE	BW	WW	YW	MA	TM	CEM	SC	ST	DOC	YG	CW	REA	MARB	FAT	\$MTI
SIRE	16	-0.7	81	116	34	74	10	0.7	14	19	-0.17	44	0.73	0.56	-0.03	75.98
DAM	9	2.2	60	84	26	56	6	0.9	5	12	-0.35	18	0.87	-0.28	-0.04	40.72

What an exciting way to kick off this sale! Three IVF heifer embryos to the highly anticipated mating of COLE Genesis 86G and Riverstone Lucky Charm 50F. These heifer embryos will be 91% purebred Limousin, homozygous polled and double black. The sire of these embryos is the numbers giant everyone's been raving about! COLE Genesis 86G was the high-selling bull in the Coleman Limousin Ranch 2020 Sale and the lead bull in their 2020 Grand Champion Pen of Bulls. He is a purebred son of HUNT Credentials 37C and out of COLE Miss Xrated 354A. He ranks in the top percentile for his marbling figure, in the second percentile for his milk figure, in the fifth percentile for his weaning weight figure and in the 10th percentile for his yearling weight figure. The dam in this mating is the impressive Riverstone Lucky Charm 50F donor female, a full sister in blood to the one and only Riverstone Charmed 50C. 50C is the "One" female that has numerous pages in the Limousin history books and is known as the infamous Ratliff show heifer, "Larissa." The sister duo is sired by TMCK Durham Wheat 6030X and out of the HSF Your Fantasy donor. These IVF heifer embryos will be high on the list of many when sale day rolls around.

Consigned by KLS Farms, Chatham, LA
and Sullivan Farms, Dunlap, IA



FULL SIB:
J6 We The People 411J



SIRE:
WLR Final Call ET

- Embryos -

11

THREE CONVENTIONAL EMBRYOS

75% Lim-Flex | Double Polled | DOUBLE Black

WLR FINAL CALL ET
SILVEIRAS STYLE 9303
MAGS PHANTOMS PRIZE

MJ MS DOLLY 17D ET
COTTAGE LAKE BORDER AGENT
SBLX TRUE LOVE 918T

GAMBLES HOT ROD
SILVEIRAS ELBA 2520
GPFF BLAQUE RULON
D A R ELBA 55
CFLX WILD CARD
LAL MARILYN MONROE 42W
GPFF BLAQUE RULON
ALCM KOOL TUNES

	CED	BW	WW	YW	MA	TM	CEM	SC	ST	DOC	YG	CW	REA	MARB	FAT	SMTI
SIRE	8	2.4	58	83	17	-46	5	0.7	14	7	-0.15	8	0.39	0.06	-0.01	50.90
DAM	4	4.3	67	102	21	54	4	0.65	7	13	-0.47	30	1.13	-0.31	-0.08	42.85

Embryos are a full sib to J6 We the People 411J

Here is the opportunity to purchase three embryos that are full siblings to J6 We The People 411J, one of the most talked-about sires at the 2022 Cattlemen's Congress, this young sire was the lead lot at the 2022 OKC Embryos on Snow event where he was the high selling individual. MJ MS Dolly 17D E is a lead donor in our program, she is the daughter of the popular Cottage Lake Border Agent, out of the many-time champion female SBLX True Love 918T. WLR Final Call was the 2020 National Western Stock Show Grand Champion Bull sired by the popular Angus Ai sire Silveiras Style 9303. It's not every day you get an opportunity like this. Imagine the possibilities and make them a reality sale day.

Consigned by J6 Farms, Gibbon, NE



DAM:
WVRL Fun & Games 410F ET



SIRE: CELL History Maker 0256H ET

12 **THREE IVF** **HEIFER EMBRYOS**

76% Lim-Flex | Double Polled | Homozygous Black

CELL ENVISION 7023E	AHCC BARN BURNER B907
CELL HISTORY MAKER 0256H ET	PBR5 ZSA ZSA 246Z
CELL MISS RESPONDER 6078D	COLE ABSOLUTE 05A
	MAGS YODH
ELCX KINGS LANDING 599 D ET	MAGS XYLOID
WVRL FUN & GAMES 410F ET	WLR PRADA
SBLX ZERO PERCENT	S A V BRILLIANCE 8077
	MAGS MANUELA

Heifer Embryos

There is no denying the momentum CELL History Maker 0256H has continued to gain from his initial debut. Here are three IVF heifer embryos to the CELL History maker 0256H x WVRL Fun & Games 410F mating. CELL History Maker 0256H was the \$37,500 top-selling bull in the Linhart Limousin Bull Sale that has kept heads turning from day one. He is the purebred son of CELL Envision 7023E and out of the COLE Absolute 05A daughter, CELL Miss Responder 6078D. WVRL Fun & Games 410F is a daughter of the one and only ELCX Kings Landing 599D and out of the SBLX Zero Percent donor. What a truly elite genetic combination you'll want to get your hands on! These IVF heifer embryos will be 76% Limousin, homozygous black and double polled.

	CEW	BW	WW	YW	MA	TM	CEM	SC	ST	DOC	YG	CW	REA	MARB	FAT	\$MTI
SIRE	9	2	98	155	21	70	4	2.2	8	17	-0.44	42	1.33	0.05	-0.06	65.36
DAM	9	1.8	61	93	25	55	5	0.93	9	12	-0.21	25	0.59	0.02	-0.03	50.82

Consigned by Davis Ranches, Brownwood, TX



DAM:
AUTO Solo 419E



SIRE: Conley Express 7211

- Heifer Embryos -

13 THREE IVF HEIFER EMBRYOS

75% Lim-Flex | Double Polled | Double Black

SMA WATCHOUT 482
CONLEY EXPRESS 7211
DPL SANDY 3040

RIVERSTONE CROWN ROYAL
AUTO SOLO 419E ET
AUTO APRIL 202A

SILVEIRAS WATCHOUT 0514
2K BEAUTY 961
SILVEIRAS STYLE 9303
K N C CABIN CREEK SANDY 804
TMCK DURHAM WHEAT 6030X
HSF YOUR FANTASY
S A V BRAVE 8320
MAGS MANUELA

This will be an offering you'll want to study. Three IVF heifer embryos from the Conley Express 7211 x AUTO Solo 419E mating. Conley Express 7211 is one of the most reputable AI sires in the nation and for great reason. He is sired by SMA Watchout 482 and out of the Silveiras Style 9303 daughter, DPL Sandy 3040. His progeny are at the top of national shows across the country and are being utilized in some of the top programs industry-wide. AUTO Solo 419E is a female sired by Riverstone Crown Royal and from the AUTO April 202A female. AUTO April 202A is a daughter of SAV Brave 8320 and out of the breed matriarch herself, MAGS Manuela. Folks, the level of genetic superiority in these embryos is second to none. These embryos will be 37.5% Lim-Flex, homozygous black and homozygous polled. Don't look past this rare opportunity!

These embryos will be full siblings to the \$20,000+ female that was a top selling heifer in the '22 Pinegar sale.

	CED	BW	WW	YW	MA	TM	CEM	SC	ST	DOC	YG	CW	REA	MARB	FAT	SMTI
SIRE	4	1.8	78	119	14	53	-1	0.7	11	11	0.23	42	-0.11	0.65	0.02	75.37
DAM	8	2.5	60	93	25	55	5	1.2	7	10	-0.2	22	0.67	0.01	-0.02	50.27

Consigned by Cross Creek Farm, Jonesborough, TN



DAM:
TMCK Gazpacho 743G



SIRE: COLE Genesis 86G

THREE CONVENTIONAL 14A EMBRYOS

THREE CONVENTIONAL 14B EMBRYOS

68% Lim-Flex | Homozygous Polled | Double Black

HUNT CREDENTIALS 37C ET
COLE GENESIS 86G

COLE MISS XRATED 354A

MAGS CABLE
TMCK GAZPACHO 743G

MAGS BETHANY ET

HUNT TESTAMENT 40T
JKTW WHISKEY RIVER 985 W
MRL X-RATED 014X
COLE MISS PRODUCTION 874U
MAGS APPLESEED
MAGS ZEQUIN
EXAR UPSHOT 0562B
AUTO CARMINDA 656S

	CED	BW	WW	YW	MA	TM	CEM	SC	ST	DOC	YG	CW	REA	MARB	FAT	\$MTI
SIRE	16	-0.7	81	116	34	74	10	0.7	14	19	-0.17	44	0.73	0.56	-0.03	75.98
DAM	14	2.9	85	130	24	66	10	1.15	12	13	-0.01	49	0.57	0.21	0	63.34

- Embryos -

Big time mating here, pairing this two breed leading individuals together is something to get excited about! The result will be something to talk about, not only in the flesh, but also on paper. TMCK Gazpacho 743G is feminine, level topped, bold sprung and fundamentally correct. She is sired by the popular MAGS Cable who consistently transmits eye catching phenotypes that don't sacrifice real world values. Her dam is the MAGS Bethany donor, a EXAR Upshot 0562B daughter out of AUTO Carminda 6562. COLE Genesis was the top-selling lot in the Coleman Limousin Ranch 42nd Annual Bull Sale where he was appraised for a staggering \$80,000 valuation and was a member of the 2020 National Western Stock Show Grand Champion Limousin Pen of Three Bulls. He is the homozygous polled, purebred son of HUNT Credentials 37C out of COLE Miss X-Rated 354A. All we can say is you better be prepared to have your hand in the air or have one of our sale consultants on speed dial!

Consigned by Misty Morning Limousin, Versailles, MO



Morris

DAM:
AUTO Poem 273Y



SIRE: Ratliff Jump Start 340J ET

- Embryos -

15 **THREE** IVF EMBRYOS

67% Lim-Flex | Double Polled | Double Black

FWLY CAN DO
RATLIFF JUMP START 340J ET
RIVERSTONE CHARMED

S A V BISMARCK 5682
AUTO POEM 273Y
MAGS PHANTOMS PRIZE

RLBH AIR FORCE ONE
CLLL CRYSTAL 334W
TMCK DURHAM WHEAT 6030X
HSF YOUR FANTASY
G A R GRID MAKER
S A V ABIGALE 0451
GPFF BLAQUE RULON
ALCM KOOL TUNES

	CED	BW	WW	YW	MA	TM	CEM	SC	ST	DOC	YG	CW	REA	MARB	FAT	\$MTI
SIRE	7	3.2	66	95	22	54	4	0.94	8	11	-0.39	28	1.03	-0.17	-0.05	46.84
DAM	10	1.1	78	114	19	58	7	1.05	10	6	-0.27	31	0.81	-0.2	-0.04	48.48

Three conventional embryos to the Ratliff Jump Start 340J x AUTO Poem 273Y mating. Ratliff Jump Start 340J is an impact sire out of FWLY Can Do and from the influential Riverstone Charmed donor female. FWLY Can Do is the RLBH Air Force One son from a great female, CLLL Crystal 334W. The breed has tremendous momentum and attention due in large part from Jump Start's legendary dam "Riverstone Charmed," who won Supreme Female at the 2016 North American International Livestock Exposition. Jump Start's full sister won Supreme Junior Female in 2021 for Sara Sullivan. They are the only mother/daughter duo to win the Supreme Junior female title at the North American International Livestock Exposition in Louisville. Ratliff Jumpstart 340J was selected Grand Champion Limousin bull at the 2022 Cattleman's Congress. The dam in this mating, AUTO Poem 273Y needs no introduction. She is the daughter of SAV Bismarck 5682 and the legendary MAGS Phantoms Prize donor. These conventional embryos will be 67% Lim-Flex, double polled and double black.

Consigned by Edwards Land & Cattle Co., Beulaville, NC



Morris

DAM:
AUTO Poem 273Y



SIRE:
CJSL Dauntless 6257D

- Embryos -

16

TWO CONVENTIONAL EMBRYOS

53% Lim-Flex | Homozygous Polled | Double Black

MAGS ZODIAC
CJSL DAUNTLESS 6257D ET
LLJB ABSOLUTE STYLE 3056A

S A V BISMARCK 5682
AUTO POEM 273Y
MAGS PHANTOMS PRIZE

MAGS WINSTON
MAGS XANTHOUS
SILVEIRAS STYLE 9303
MAGS WASSAIL
G A R GRID MAKER
S A V ABIGALE 0451
GPF F BLAQUE RULON
ALCM KOOL TUNES

	CED	BW	WW	YW	MA	TM	CEM	SC	ST	DOC	YG	CW	REA	MARB	FAT	SMTI
SIRE	12	-0.2	66	100	24	57	6	0.6	13	19	0.08	27	0.08	0.31	0.01	60.67
DAM	10	1.1	78	114	19	58	7	1.05	10	6	-0.27	31	0.81	-0.2	-0.04	48.48

Here is a genetic package from Edwards Land & Cattle Co. of Beulaville, North Carolina that will turn some heads right off the bat! Three conventional embryos from the CJSL Dauntless 6257D x AUTO Poem 273Y mating in this consignment. CJSL Dauntless 6257D is a son of the famed MAGS Zodiac and out of the great LLJB Absolute Style 3056A female. LLJB Absolute Style 3056A is the female bred by Linhart Limousin and exhibited by Shelby Hennessy that swept the 2014 North American International Livestock Exposition Champion Limousin Female title. Dauntless combines two of the best individuals in the breed and this son of the great Absolute Style and Zodiac has the performance, balance and style that they possessed. Correct on every corner, deep bodied and sound footed, Dauntless has the growth and performance to go with his flawless structure. AUTO Poem 273Y needs no introduction. She is the daughter of SAV Bismarck 5682 and the legendary MAGS Phantoms Prize donor. These three conventional embryos will be 53% Lim-Flex, homozygous polled and double black.

Consigned by Edwards Land & Cattle Co., Beulaville, NC



DAM:
MAGS External Flame 580E



SIRE OF LOT 17A: FWLY LHC Capital ET

- Choice Embryo Lot -

Attention Cattlemen. Here is the chance to procure big-time genetics! Aside from her phenotypic advantages, MAGS Eternal Flame 580E numerically ranks in the top 2% for weaning weight, 3% for yearling weight, top 10% for marbling and top 3% for mainstream terminal index. The only hard decision should be witch sire to chose. FWLY LHC Capital ET combines visual esthetics and genetic greatness. Admire his flawless structural conformation and eye appealing phenotype. He is sired by the legendary MAGS Cable who has made a habit of producing progeny that are attractive and carry real-world production value. His donor dam, CLLL Crystal 334W is a beautiful made WLR Direct Hit daughter that is most notarized for being the dam of FWLY Can Do. MAGS Xyloid needs no introduction to the breed, he is the sire of many notable progeny such as ELCX Kings Landing 599D who has a large presence in this sale offering. These progeny are sure to be phenotypical elite, with well-balanced EPDs. Bid with confidence on genetics that have been repeatedly proven.

Consigned by ATAK Limousin, Avon, IL

17A **FOUR** IVF EMBRYOS

78% Limousin | Homozygous Polled | Homozygous Black

MAGS CABLE
FWLY LHC CAPITAL ET
CLLL CRYSTAL 334W

AHCC BADLANDS 908B
MAGS ETERNAL FLAME 580E
MAGS ANDRIA

MAGS APPLESEED
MAGS ZEQUIN
WLR DIRECT HIT
AUTO CHRISTY 8889R
AHCC WESTWIND W544
LVLS 9066U
LH RODEMASTER 338R
MAGS XANDRIA

	CED	BW	WW	YW	MA	TM	CEM	SC	ST	DOC	YG	CW	REA	MARB	FAT	\$MTI
SIRE	12	3.1	77	119	22	61	8	1.12	6	8	-0.35	26	0.85	0.18	0.06	62.67
DAM	10	2.8	84	131	19	61	6	0.8	18	13	-0.19	59	0.78	0.34	-0.06	69.44

17B **FOUR** IVF EMBRYOS

78% Limousin | Homozygous Polled | Homozygous Black

DHVO DEUCE 132R
MAGS XYLOID
BOHI RHONDA 314R

AHCC BADLANDS 908B
MAGS ETERNAL FLAME 580E
MAGS ANDRIA

GPFF BLAQUE RULON
AMY JO DHAN 20L
EXLR NEW GENERATION 071M
DAVIS ROSETTA 9514
AHCC WESTWIND W544
LVLS 9066U
LH RODEMASTER 338R
MAGS XANDRIA

	CED	BW	WW	YW	MA	TM	CEM	SC	ST	DOC	YG	CW	REA	MARB	FAT	\$MTI
SIRE	10	2.4	59	92	19	49	4	0.6	11	17	-0.07	31	0.38	0.04	-0.01	49.88
DAM	10	2.8	84	131	19	61	6	0.8	18	13	-0.19	59	0.78	0.34	-0.06	69.44



DAM:
ATAK Honey ET



SIRE: FWLY LHC Capital ET

- Embryos -

18 **FOUR** IVF EMBRYOS

51% Lim-Flex | Homozygous Polled | Double Black

MAGS CABLE
FWLY LHC CAPITAL ET
CLLL CRYSTAL 334W

SSTO BEST BET 456B ET
ATAK HONEY ET
AUTO CHAPERALL 406C ET

MAGS APPLESEED
MAGS ZEQUIN
WLR DIRECT HIT
AUTO CHRISTY 8889R
S A V HARVESTOR 0338
ELCX TWILIGHT 114X
S A V BRAND NAME 9115
AUTO REBECA 292S

	CED	BW	WW	YW	MA	TM	CEM	SC	ST	DOC	YG	CW	REA	MARB	FAT	\$MTI
SIRE	12	3.1	77	119	22	61	8	1.12	6	8	-0.35	26	0.85	0.18	0.06	62.67
DAM	10	2.2	72	114	21	57	6	1.3	7	12	0.03	27	0.23	0.38	0.01	65.59

What a standout Lim-Flex mating right here! ATAK Honey is a female that will demand your undivided attention. She is a 40% Lim-Flex daughter of SSTO Best Bet 456B, the proven son of SAV Harvester 0338 and ELCX Twilight 114X. SSTO Best Bet 456B is one of the most exciting young herd sires to come out of the distinguished Stowers Limousin program. He was the most talked-about bull at the 2016 National Western Stock Show. Her dam is the beautiful AUTO Chaperall 406C ET, a daughter of SAV Brand Name 9115 and the great AUTO Rebeca 292S donor. FWLY LHC Capital ET is a sire we think a lot of. We seen this impressive individual and we knew we needed to own this young herd sire. He is sired by the legendary MAGS Cable who has made a habit of producing progeny that are attractive and carry real world production value. His donor dam, CLLL Crystal 334W is a beautiful made WLR Direct Hit daughter that is most notarized for being the dam of FWLY Can Do. Folks, the power and quality runs deep in there combined lineage.

Consigned by ATAK Limousin, Avon, IL



DAM:
PBR Grey 9284G ET



SIRE: CELL Envision 7023E

- Heifer Embryos -

19 **THREE IVF** **HEIFER EMBRYOS**

88.5% Limousin | Homozygous Polled | Homozygous Black

AHCC BARN BURNER B907
CELL ENVISION 7023E
PBR ZSA ZSA 246Z

ELCX KINGS LANDING 599 D ET
PBR GREY 9284G ET
EF UP TO THE CHALLENGE

AHCC WESTWIND W544
LVLS 9066U
TW FIRE N' ICE
PBR ULL 854U
MAGS XYLOID
WLR PRADA
MNWS FRONTIER 507R
EF BLUE J 347R

A genetic offering representative of some of the most elite genetics in the breed right now. Selling three IVF heifer embryos to the CELL Envision 7023E x PBR Grey 9284G mating. CELL Envision 7023E is the AHCC Barn Burner B907 son out of the influential PBR Zsa Zsa 246Z female. CELL Envision 7023E is the great performance AI sire who creates top-notch progeny. He sired the dynamic duo for Linhart Limousin, the \$37,500 top-selling bull, CELL History Maker 0256H and his full sib, CELL History Buff 0245H that sold for \$37,000. The donor female in this mating is PBR Grey 9284G, a daughter of ELCX Kings Landing 599D. These embryos are backed by some of the breed's most elite cow families. They are 88.5% Limousin, homozygous black and homozygous polled.

Consigned by Black Knight Cattle Co., Terrell, TX

	CED	BW	WW	YW	MA	TM	CEM	SC	ST	DOC	YG	CW	REA	MARB	FAT	SMTI
SIRE	9	2.7	105	170	20	72	6	2.4	15	22	-0.41	61	1.5	0.02	-0.06	66.06
DAM	9	1.7	55	79	22	50	4	0.25	8	10	-0.41	9	0.71	-0.27	-0.07	40.21



Morris

DAM:
PBRS Heavens Angel 075H

- Heifer Embryos -

20 THREE IVF HEIFER EMBRYOS

68.5% Lim-Flex | Homozygous Polled | Homozygous Black

CELL ENVISION 7023E
AHCC BARN BURNER B907
PBRS ZSA ZSA 246Z

AHCC WESTWIND W544
LVLS 906GU
TW FIRE N' ICE
PBRS ULL 854U
DHVO DEUCE 132R
TASF WHISKEY LULLABY 357W
S A V 8180 TRAVELER 004
SITZ EPPIONIA 534

PBRS HEAVENS ANGEL 075H ET
TASF CROWN ROYAL 960C ET
BUF EPPIONIA 7307

Another exciting genetic opportunity! Three IVF heifer embryos from the CELL Envision 7023E x PBRS Heavens Angel 0075H mating. CELL Envision 7023E is the AHCC Barn Burner B907 son out of the influential PBRS Zsa Zsa 246Z female. CELL Envision 7023E is the great performance AI sire who creates top-notch progeny. He sired the dynamic duo for Linhart Limousin, the \$37,500 top-selling bull, CELL History Maker 0256H and his full sib, CELL History Buff 0245H that sold for \$37,000. The donor female in this mating is PBRS Heavens Angel 075H, a daughter of the ever-popular TASF Crown Royal 960C and out of the SAV 8180 Traveler 004 female, BUF Eppionia 7307. These embryos will be 68.5% Lim-Flex, homozygous black and homozygous polled.

Consigned by Black Knight Cattle Co., Terrell, TX

	CE	BW	WW	YW	MA	TM	CEM	SC	ST	DOC	YG	CW	REA	MARB	FAT	\$MTI
SIRE	9	2.7	105	170	20	72	6	2.4	15	22	-0.41	61	1.5	0.02	-0.06	66.06
DAM	10	3.8	88	138	22	66	6	1.25	12	11	-0.05	51	0.85	0.04	0.02	58.59



FULL SIB TO EMBRYOS:
AUTO Josie 221J



SIRE: PVF Blacklist 7077



DAM:
CFLX Robinette 070E

- Embryos -

21

**THREE
CONVENTIONAL
EMBRYOS**

37% Lim-Flex | Double Polled | Homozygous Black

PVF INSIGHT 0129
PVF BLACKLIST 7077
PVF BLACKBIRD 3070

GPFF BLAQUE RULON
CFLX ROBINETTE 070E ET
BOHI RED ROBIN 282R

S A V BRILLIANCE 8077
PVF MISSIE 790
DAMERON FIRST CLASS
ALL PVF BLACKBIRD 645
BLACK DIAMOND
QUAIL RUN RAMONA BP
CONNEALY LEAD ON
MAGS MANUELA

	CED	BW	WW	YW	MA	TM	CEM	SC	ST	DOC	YG	CW	REA	MARB	FAT	SMTI
SIRE	10	2	84	132	15	57	3	1.19	10	11	0.03	70	0.85	0.35	0.02	67.85
DAM	8	1.3	58	88	21	50	5	0.8	7	8	-0.39	16	0.94	-0.01	-0.05	50.49

A genetic offering that'll get your wheels turning! Here are three conventional embryos to the PVF Blacklist 7077 x CFLX Robinette 070E mating. PVF Blacklist 7077 set the industry on fire when he hit the stage in Denver. PVF Blacklist 7077 is an incredibly stout, athletic individual, who offers tremendous rib shape and dimension in a powerfully balanced package. He is out of a top young First Class donor, the granddam of Blacklist is the famous 645 cow, whose many accomplishments include producing the 2017 National Junior Angus Show Grand Champion Female. CFLX Robinette 070E is a top donor female sired by GPFF Blaque Rulon and out of the legendary BOHI Red Robin 282R female. These embryos will be 37% Lim-Flex, double polled and homozygous black. Full siblings to these embryos sold as lot 55 in the Pinegar Limousin sale, bringing 21,000.

Consigned by KLS Farms, Chatham, LA



DAM:
DARK Sunshine ET



SIRE: CELL History Maker 0256H ET

- Heifer Embryos -

22 THREE IVF HEIFER EMBRYOS

74.5% Lim-Flex | Double Polled | Double Black

CELL ENVISION 7023E
CELL HISTORY MAKER 0256H ET
CELL MISS RESPONDER 6078D

EF XCESSIVE FORCE
DARK SUNSHINE ET
EF YAFFA 821Y

AHCC BARN BURNER B907
PBR5 ZSA ZSA 246Z
COLE ABSOLUTE 05A
MAGS YODH
D A TRAVELER 004 703
CFLX MOLLYS IMAGE
EXLR NEW GENERATION 071M
MAGS ROSE PETAL

What a tremendous chance to acquire some of the most talked about genetics in the breed right now! Three IVF heifer embryos to the CELL History Maker 0256H x Dark Sunshine mating. CELL History Maker 0256H was the \$37,500 top-selling bull in the Linhart Limousin Bull Sale that has kept heads turning from day one. He is the purebred son of CELL Envision 7023E and out of the COLE Absolute 05A daughter, CELL Miss Responder 6078D. The dam in this mating is Dark Sunshine, a female sired by EF Xcessive Force and the great EF Yaffa 821Y donor. These embryos will be 74.5% Limousin, double black and double polled. The confidence is high- these will be revenue-driving genetics, so now is the time to buy!

Consigned by Davis Ranches, Brownwood, TX
and Willingham Limousin, Alvarado, TX

	CED	BW	WW	YW	MA	TM	CEM	SC	ST	DOC	YG	CW	REA	MARB	FAT	\$MTI
SIRE	9	2	98	155	21	70	4	2.2	8	17	-0.44	42	1.33	0.05	-0.06	65.36
DAM	10	0.7	56	86	11	39	6	0.95	14	12	0.04	33	0.11	0.11	-0.01	50.82



DAM:
AUTO Fly Girl 252F



SIRE: ATNF Higher Revenue JCLC 013H

- Heifer Embryos -

THREE IVF 23 HEIFER EMBRYOS

83% Lim-Flex | Double Polled | Double Black

TASF CROWN ROYAL 960C ET
ATNF HIGHER REVENUE JCLC013H
JCL CINNAMON LNLM 522C

MAGS AVIATOR
AUTO FLY GIRL 252F ET
AUTO LUCKIE TOO 423Y

DHVO DEUCE 132R
TASF WHISKEY LULLABY 357W
MAGS YIP
JCL KATNISS LNLM 207Z
MAGS WINSTON
MAGS XTRA REST
WLR DIRECT HIT
TYEJ DB SERENITY

Here are three IVF heifer embryos you'll want to pay attention to! ATNF Higher Revenue JCL013H is sired by TASF Crown Royal 960C and out of a tremendous donor, JCL Cinnamon LNLM 522C. TASF Crown Royal is the purebred bull that set the breed on fire and is still doing so today. His dam is TASF Whiskey Lullaby 357W, the great Thomas and Son Farms donor female. JCL Cinnamon LNLM 522C is sired by MAGS Yip and out of a CALO Brickyard 902W female, JCL Katniss LNLM 207Z. The donor female in this mating is AUTO Fly Girl 252F, a daughter of MAGS Aviator and out of the great AUTO Luckie Too 423Y donor. These embryos will be 83% Lim-ousin. Quite the opportunity for any program!

Consigned by Cross Creek Farm, Jonesborough, TN

	CED	BW	WW	YW	MA	TM	CEM	SC	ST	DOC	YG	CW	REA	MARB	FAT	SMTI
SIRE	7	5.7	76	115	22	60	3	0.72	9	8	-0.37	46	1.11	-0.1	-0.07	52.43
DAM	13	1	59	89	22	52	6	0.3	6	13	-0.21	20	0.62	-0.1	-0.03	45.97



SIRE:
MAYC Gold Buckle 624G



PATERNAL GRANDDAM:
Riverstone Charmed

- Heifer Embryos -

24 FOUR IVF HEIFER EMBRYOS

76% Lim-Flex | Double Polled | Double Black

MAYC GOLD BUCKLE 624G
MRRCL 441E ET
FWLY PURPLE RIBBON

COLBURN PRIMO 5153
RIVERSTONE CHARMED
RLBH AIR FORCE ONE
CLLL PURPLE PASSION 920U
MAGS SASQUATCH
MAGS PHANTOMS PRIZE
LESF ASPHALT 9N
EXLR REBECA 1019P

JBFI ESTEE 273G ET
MAGSWL USUAL SUSPECT 538U
AUTO REBECA 292S

	CED	BW	WW	YW	MA	TM	CEM	SC	ST	DOC	YG	CW	REA	MARB	FAT	\$MTI
SIRE	10	-0.2	55	85	18	45	4	0.6	8	13	-0.15	16	0.56	-0.07	0	45.25
DAM	8	3	67	99	27	61	5	0.45	-1	8	-0.39	20	0.7	-0.08	-0.08	50.51

Take a look at this opportunity! Well balanced is the term that best describes JBFI Estee 273G. She is ultra-feminine, level-topped, bold-sprung and fundamentally-correct. Sired by MAGSWL Usual Suspect 538U and out of the famous AUTO Rebeca 292S, this pedigree makes her a full sibling the one and only WLR Prada female. WLR Prada is one of the most consistent producers of champions within the breed that go on to make world-class sires and donor females. MAYC Gold Buckle 624G was crowned Champion Bull at the 2020 North American International Livestock Exposition and Reserve Champion Bull at the 2020 American Royal. Admire him for his eye catching rib dimension, bone and structural correctness. This phenotype comes from his winning lineage sired by MRRCL Legal 441E, a son of Colburn Primo 5153 out of the one and only Riverstone Charmed 50C.

Consigned by Red Rock Limousin, Gary, TX



FULL SIB TO DAM:
WLR Prada



SIRE: Colburn Primo 5153

- Heifer Embryos -

THREE IVF 25 HEIFER EMBRYOS

83% Lim-Flex | Homozygous Polled | Double Black

DAMERON FIRST CLASS
COLBURN PRIMO 5153
SILVEIRAS SARAS DREAM 1339

MAGSWL USUAL SUSPECT 538U
JBFI ESTEE 273G ET
AUTO REBECA 292S

EXG RS FIRST RATE S903 R3
DAMERON NORTHERN MISS 311
SILVEIRAS STYLE 9303
EXG SARAS DREAM S609 R3
MAGS SASQUATCH
MAGS PHANTOMS PRIZE
LESF ASPHALT 9N
EXLR REBECA 1019P

JBFI Estee 273G combines stand out phenotype and a pedigree that has been proven many times over. This elite donor female is a full sibling the one and only WLR Prada female. Prada has made her mark in the limousin history books as a producer of multiple champions across the nation. Colburn Primo 5153 is one of the heaviest used Angus show sires to date due to his ability to transmit the winning look paired with exalt conformation. He has produced many national champions not only in the Angus breed but in numerous other breeds.

Consigned by Red Rock Limousin, Gary, TX

	CED	BW	WW	YW	MA	TM	CEM	SC	ST	DOC	YG	CW	REA	MARB	FAT	SMTI
SIRE	10	1.3	74	110	9	46	-1	0.6	5	10	0.16	32	0.17	0.49	0.05	68.80
DAM	10	-0.2	55	85	18	45	4	0.6	8	13	-0.15	16	0.56	-0.07	0	45.25



DAM:
Dark Sunshine



SIRE: SSTO Fortitude 8914F

- Heifer Embryos -

26 THREE IVF HEIFER EMBRYOS

56% Lim-Flex | Double Polled | Double Black

SSTO FORTITUDE 2914F ET
PVF INSIGHT 0129
RIVERSTONE CHARMED

DARK SUNSHINE ET
EF XCESSIVE FORCE
EF YAFFA 821Y

S A V BRILLIANCE 8077
PVF MISSIE 790
TMCK DURHAM WHEAT 6030X
HSF YOUR FANTASY
D A TRAVELER 004 703
CFLX MOLLYS IMAGE
EXLR NEW GENERATION 071M
MAGS ROSE PETAL

	CED	BW	WW	YW	MA	TM	CEM	SC	ST	DOC	YG	CW	REA	MARB	FAT	\$MTI
SIRE	6	3.3	75	111	22	60	3	1.25	8	13	-0.2	56	1.05	-0.13	-0.02	49.44
DAM	10	0.7	56	86	11	39	6	0.95	14	12	0.04	33	0.11	0.11	-0.01	50.82

The anticipation will be real for these embryos and you won't want to miss this unique chance to purchase! Three IVF heifer embryos to the SSTO Fortitude 8914F x Dark Sunshine mating. SSTO Fortitude 8914F is the PVF Insight 0129 son and out of the famed Riverstone Charmed 'Larissa' donor. SSTO Fortitude 8914F is a young herd sire prospect in the Davis Ranches program attracting lots of attention. The dam in this mating is Dark Sunshine, a female sired by EF Xcessive Force and the great EF Yaffa 821Y donor. These genetics come from proven and predictable cow families and are ones you can count on! Embryos will be 56% Lim-Flex, double black and double polled. The genetic worth in this mating are enough to set any program up for success and put them on the map.

Consigned by Davis Ranches, Brownwood, TX
and Willingham Limousin, Alvarado, TX



DAM:
MAGS Heiress 1607H ET



SIRE:
ELCX Kings Landy 599D ET



**FULL SIB IN BLOOD
TO EMBRYOS:**
CELL Jade 1157J
purchased by
Sarah Sullivan, Dunlap, IA

- Embryos -

27 **THREE CONVENTIONAL EMBRYOS**

62% Lim-Flex | Homozygous Polled | Homozygous Black

MAGS XYLOID
ELCX KINGS LANDING 599 D ET
WLR PRADA

MAGS ALI
MAGS HEIRESS 1607H ET
LLJB ABSOLUTE STYLE 3056A

DHVO DEUCE 132R
BOHI RHONDA 314R
MAGSWL USUAL SUSPECT 538U
AUTO REBECA 292S
CONNELY CONSENSUS 7229
MAGS YOKO
SILVEIRAS STYLE 9303
MAGS WASSAIL

	CED	BW	WW	YW	MA	TM	CEM	SC	ST	DOC	YG	CW	REA	MARB	FAT	SMTI
SIRE	8	1.9	61	91	25	55	4	0.5	8	13	-0.28	15	0.55	-0.19	-0.05	43.87
DAM	9	2.7	84	129	22	64	6	1.85	14	13	0.02	48	0.4	0.19	0	62.03

Don't overlook the opportunity to purchase embryos that are full siblings in blood to CELL Jade 1157J, the \$105,000 high-selling female purchased by Sarah Sullivan of Dunlap, IA, from the 2021 Linhart Limousin Fall Harvest Sale! MAGS Heiress 1607H has an eye catching, maternal, productive designed female. She is extended though her front one third, clean in her lines, sound on the move and carries natural rib dimension. She is a daughter of the great MAGS Ali, the ever popular son of Connealy Consensus 7229. Heriress' dam is out of the extremely successful LLJB Absolute Style 3056A. The results of the Ali x Absolute Style mating will live in the Limousin history books for a long time, with many other notable progeny that are a product of this great pairing. Examples include the high-selling bull in the 2020 Business Done Right Bull Sale, CELL Freedom 8208F, and CELL Fascination 8231F, the top seller in the 2018 Fall Harvest Sale commanding \$80,000 from Sara Sullivan of Dunlap, IA and the dam to CELL Jade 1157J. This stacked pedigree has generated an unbelievable amount of revenue for others, now it is your turn!

Consigned by Anderson Cattle Co., Topeka, KS



SIRE:
ELCX Kings Landing 599D ET



FULL SIB TO EMBRYOS:
PA Cattleman's Spring Spectacular Supreme Champion Female,
Ring A and Central PA Showdown, Supreme Champion Female

- Embryos -

28

**THREE
CONVENTIONAL
EMBRYOS**

74.5% Lim-Flex | Double Polled | Homozygous Black

MAGS XYLOID
ELCX KINGS LANDING 599 D ET
WLR PRADA

AUTO CRUZE 132X
OCCC CONCOCTION 436C
AUTO BRIAR 436A

DHVO DEUCE 132R
BOHI RHONDA 314R
MAGSWL USUAL SUSPECT 538U
AUTO REBECA 292S
MAGS THE GENERAL
AUTO REBECA 292S
MAGS WAZOWSKI
LVLS 3615W

	CED	BW	WW	YW	MA	TM	CEM	SC	ST	DOC	YG	CW	REA	MARB	FAT	\$MTI
SIRE	8	1.9	61	91	25	55	4	0.5	8	13	-0.28	15	0.55	-0.19	-0.05	43.87
DAM	12	0.8	74	110	26	63	7	1.02	7	10	-0.22	37	0.73	0.16	-0.04	59.87

What an opportunity to take advantage of rare genetics! Freebird Farms is consigning three conventional embryos to the ELCX Kings Landing 599D x OCCC Concoction 436C mating. ELCX Kings Landing is one of the finest herd sires in our business right now. His sire, MAGS Xyloid, deceased, has left a mark in the business as one of the go-to sires for the right kind of cattle. ELCX Kings Landing's dam, WLR Prada, is one of the all-time great donors to exist in the business. She is a lead donor in the Wies Limousin program and owned in partnership with Shelby Skinner and Deb Vorthmann. She is a daughter of the triple crown winning bull, MAGSWL Usual Suspect and the great AUTO Rebeca 292S. The donor female in this mating is OCCC Concoction 436C, a daughter of AUTO Cruze 132X and out of a MAGS Wazowski female, AUTO Briar 436A. These embryos will be 74.5% Lim-Flex, homozygous black and double polled. Embryos stored at Freebird Farms, McMinnville, TN.

Consigned by Freebird Farms, McMinnville, TN



Morris

DAM:
MAGS Zitella



SIRE:
ELCX Kings Landing 599D

- Embryos -

29 THREE EMBRYOS

62% Lim-Flex | Homozygous Polled | Homozygous Black

MAGS XYLOID
ELCX KINGS LANDING 599 D ET
WLR PRADA

MAGSWL USUAL SUSPECT 538U
MAGS ZITELLA
MAGS WOODSTOCK

DHVO DEUCE 132R
BOHI RHONDA 314R
MAGSWL USUAL SUSPECT 538U
AUTO REBECA 292S
MAGS SASQUATCH
MAGS PHANTOMS PRIZE
DHVO TREY 133R
AUTO COOKIE CUTTER 295R

	CED	BW	WW	YW	MA	TM	CEM	SC	ST	DOC	YG	CW	REA	MARB	FAT	SMTI
SIRE	8	1.9	61	91	25	55	4	0.5	8	13	-0.28	15	0.55	-0.19	-0.05	43.87
DAM	4	5	58	84	19	49	0	0.5	6	8	-0.37	15	0.65	-0.1	-0.07	46.98

Pay close attention here, folks! Three embryos from the ELCX Kings Landing 599D x MAGS Zitella mating. ELCX Kings Landing 599D is one of the hottest sires in the breed right now. He is the son of MAGS Xyloid and from the famed WLR Prada donor. His sire, MAGS Xyloid, deceased, has left a mark in the business as one of the go-to sires for the right kind of cattle. ELCX Kings Landing's dam, WLR Prada, is one of the all-time great donors to exist in the business. The dam in this mating is MAGS Zitella, a female sired by MAGSWL Usual Suspect 538U. MAGS Zitella was the high-selling cow-calf pair in the 2017 Magness Land & Cattle "Big 5" Sale. These embryos will be 84% Limousin, homozygous polled and double black. Regardless of your goals, rest assured that this mating is from elite cow families lined with historic success.

Consigned by Carly Henderson, Wellsville, MO



DAM:
MKJM Evergreen 703E



SIRE: SSTO Guns N Roses 9408G ET

- Selling Choice -

Want to create your own champions? Then start here with a champion. You will want MKJM Evergreen 703E on the bottom side of the pedigree on your next great one. Daughter of CJLM Blacklist 2802B, an exceptional made son of the popular MAGS Xyloid. Her dam is a beautiful patterned 8-year-old Lim-Flex female that has done an excellent job in our program. Selling your choice between two great sires that are at the forefront of competitive Limousin genetics. Bid with confidence. Genetics that are this valuable are difficult to part with, but even more difficult to acquire! Don't pass up this special opportunity made possible by Massey Limousin.

Consigned by Massey Limousin, London, KY

30A THREE CONVENTIONAL EMBRYOS

71.5% Lim-Flex | Double Polled | Homozygous Black

TASF CROWN ROYAL 960C ET
SSTO GUNS N ROSES 9408G ET
RIVERSTONE CHARMED

CJLM BLACKLIST 2802B
MKJM EVERGREEN 703E
CJLM ZONKED 338B

DHVO DEUCE 132R
TASF WHISKEY LULLABY 357W
TMCK DURHAM WHEAT 6030X
HSF YOUR FANTASY
MAGS XYLOID
RVDR ULTRA ANNIE 2802U
CLF FREEDOM FORCE 06Z
D A TRAVELER 004 703

	CED	BW	WW	YW	MA	TM	CEM	SC	ST	DOC	YG	CW	REA	MARB	FAT	\$MTI
SIRE	5	3.5	71	99	26	62	2	0.90	6	7	-0.35	32	0.97	-0.42	-0.05	38.88
DAM	12	0.6	63	98	19	51	8	1.30	10	13	-0.04	27	0.30	0.24	-0.01	58.18

30B THREE CONVENTIONAL EMBRYOS

71.5% Lim-Flex | Double Polled | Homozygous Black

ALTER EGO
EF XCESSIVE FORCE
CJSL TEQUILA SUNRISE 7003

CJLM BLACKLIST 2802B
MKJM EVERGREEN 703E
CJLM ZONKED 338B

D A TRAVELER 004 703
CFLX MOLLYS IMAGE
KRVN NASKAR 013N
GHUB MARTINI 207M
MAGS XYLOID
RVDR ULTRA ANNIE 2802U
CLF FREEDOM FORCE 06Z
D A TRAVELER 004 703

	CED	BW	WW	YW	MA	TM	CEM	SC	ST	DOC	YG	CW	REA	MARB	FAT	\$MTI
SIRE	14	-0.7	62	82	17	48	7	1.00	3	19	-0.20	17	0.54	-0.15	-0.03	44.80
DAM	12	0.6	63	98	19	51	8	1.30	10	13	-0.04	27	0.30	0.24	-0.01	58.18

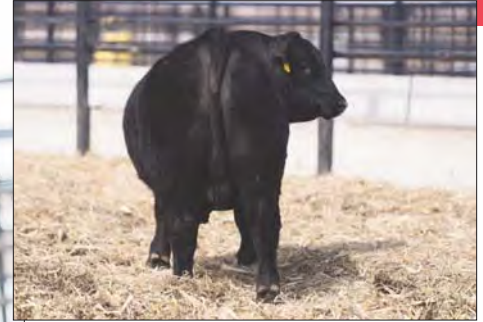

LOT 31: VOSS Pave the Way 1149



DAM:

Janssen Madame Pride 4502



SIRE:

S A V Rainfall 6846

- Semen Packages -

31

VOSS PAVE THE WAY 1149

PB Angus Bull | Homozygous Polled | Homozygous Black | AAA 20244011 | 01.28.2021

COLEMAN CHARLO 0256

S A V RAINFALL 6846

S A V BLACKCAP MAY 4136

S A V PIONEER 7301

JANSSEN MADAME PRIDE 4502

S A V MADAME PRIDE 8827

O C C PAXTON 730P

BOHI ABIGALE 6014

S A V 8180 TRAVELER 004

S A V MAY 2397

SAV FINAL ANSWER 0035

S A V BLACKBIRD 5297

S A V 004 DENSITY 4336

S A V MADAME PRIDE 2330

	CED	BW	WW	YW	MA	TM	CEM	SC	ST	DOC	YG	CW	REA	MARB	FAT	SMTI
EPD	10	-0.7	80	140	29	69	-2	-	13	13	0.14	57	0.63	0.78	0.06	81.73
%Rank	70	30	10	2	2	2	>95	-	30	35	>95	2	70	2	>95	1

LOT 31A - Selling 20 Unit of Voss Pave the Way 1149 semen for \$1,000.

LOT 31B - Selling 20 Unit of Voss Pave the Way 1149 semen for \$1,000.

LOT 31C - Selling 20 Unit of Voss Pave the Way 1149 semen for \$1,000.

LOT 31D - Selling 20 Unit of Voss Pave the Way 1149 semen for \$1,000.

LOT 31E - Selling 20 Unit of Voss Pave the Way 1149 semen for \$1,000.

Featured in this year's '22 Sale of Sales will be semen packages on one of the top Angus sires to sell this last spring in the Angus breed. He was a top selling bull and a top selection from the '22 Voss Angus Sale this Spring. He is Voss Pave the Way 1149, a son of SAV Rainfall, one of the top sons of Coleman Charlo 0256 and from a proven daughter of SAV 8180 Traveler 004. His dam is Janssen Madame Pride 4502, a daughter of SAV Pioneer 7301 from a daughter of SAV 004 Destiny 4336.

There are so many things that make this purebred Angus bull so special. The most important being his excellent structural soundness. He is massive in his foot size and very soft in his pasterns. This beef bull is so solid from the ground. His structural integrity is his appealing trait, but just as importantly, he is admired by the many that have seen him for his combination of thickness and how it blends into his massive rib cage and depth of flank. His EPD profile listed in the NALF system is off the charts and are some of the finest you could ever ask for.

He ranks in the top 1% for \$MTI, top 2% for YW, MK, TM, CW and MB. He also ranks the top 10% for WW. Invest in this semen with confidence if you want to continue to develop your purebred Angus program or create some of the best Lim-Flex.

BW: 68 lbs.

Consigned by Voss Angus, Dexter, IA
and Rafter DP Farm & Ranch, Geary, OK



DAM:
LFL Fiesta
8126F



SIRE OF 32B:
SSTO Guns N Roses 9408G



SIRE OF 32C:
CELL History Maker 0256H

- Choice -

**RIGHT TO FLUSH
DESIGNER IVF MATING**

Selling a minimum of six embryos with a maximum of 10 embryos. Buyer pays flush expenses and seller furnishes semen.

Another truly incredible genetic offering consigned by Lawrance Family Limousin! Take a look at this unique designer mating opportunity that will result in an exciting higher percentage Limousin progeny that will be ultra competitive in the purebred division. LFL Fiesta 8126F was the 2019 Reserve Champion Bred & Owned female at the 2019 NJLSC, Champion Bred & Owned Female at the 2020 NJLSC and Champion Junior Female 2020 NWSS. She is a daughter of LFL Deluxe Edition 6029D, this sire has done and continues to do great things for our program by transmitting eye appeal that fits into the modern showing without sacrificing real-world values. This females dam, LFL Dandy 6095, is a daughter of WULFS Xclusive 2458X. Weather you are looking to produce your next champion, breeding piece or a combination of the two we feel this all-star line up of the freshest high-percentage sires the breed has to offer paired with this exceptional female will have you pointed in the right direction.

Consigned by Lawrence Family Limousin, Anton, TX

32A DESIGNER EMBRYOS

81.5% Limousin | Homozygous Polled | Homozygous Black

MAGS XYLOID
ELCX KINGS LANDING 599 D ET
WLR PRADA

LFL DELUXE EDITION 6029D ET
LFL FIESTA 8126 F
LFL DANDY 6095 D

DHVO DEUCE 132R
BOHI RHONDA 314R
MAGSWL USUAL SUSPECT 538U
AUTO REBECA 292S
RLBH AIR FORCE ONE
LFL ZHA ZHA 2075Z
WULFS XCLUSIVE 2458X
LFL TADI 7099 T

	CED	BW	WW	YW	MA	TM	CEM	SC	ST	DOC	YG	CW	REA	MARB	FAT	\$MTI
SIRE	8	1.9	61	91	25	55	4	0.5	8	13	-0.28	15	0.55	-0.19	-0.05	43.87
DAM	10	-0.9	54	76	11	38	4	0.5	11	12	-0.19	12	0.39	0.31	-0.03	59.15

32C DESIGNER EMBRYOS

84.5% Limousin | Homozygous Polled | Homozygous Black

CELL ENVISION 7023E
CELL HISTORY MAKER 0256H ET
CELL MISS RESPONDER 6078D

LFL DELUXE EDITION 6029D ET
LFL FIESTA 8126 F
LFL DANDY 6095 D

AHCC BARN BURNER B907
PBRs ZSA ZSA 246Z
COLE ABSOLUTE 05A
MAGS YODH
RLBH AIR FORCE ONE
LFL ZHA ZHA 2075Z
WULFS XCLUSIVE 2458X
LFL TADI 7099 T

	CED	BW	WW	YW	MA	TM	CEM	SC	ST	DOC	YG	CW	REA	MARB	FAT	\$MTI
SIRE	9	2	98	155	21	70	4	2.2	8	17	-0.44	42	1.33	0.05	-0.06	65.36
DAM	10	-0.9	54	76	11	38	4	0.5	11	12	-0.19	12	0.39	0.31	-0.03	59.15

32B DESIGNER EMBRYOS

91% Limousin | Double Polled | Homozygous Black

TASF CROWN ROYAL 960C ET
SSTO GUNS N ROSES 9408G ET
RIVERSTONE CHARMED

LFL DELUXE EDITION 6029D ET
LFL FIESTA 8126 F
LFL DANDY 6095 D

DHVO DEUCE 132R
TASF WHISKEY LULLABY 357W
TMCK DURHAM WHEAT 6030X
HSF YOUR FANTASY
RLBH AIR FORCE ONE
LFL ZHA ZHA 2075Z
WULFS XCLUSIVE 2458X
LFL TADI 7099 T

	CED	BW	WW	YW	MA	TM	CEM	SC	ST	DOC	YG	CW	REA	MARB	FAT	\$MTI
SIRE	5	3.5	71	99	26	62	2	0.9	6	7	-0.35	32	0.97	-0.42	-0.05	38.88
DAM	10	-0.9	54	76	11	38	4	0.5	11	12	-0.19	12	0.39	0.31	-0.03	59.15

32D DESIGNER EMBRYOS

82% Limousin | Double Polled | Homozygous Black

FWLY CAN DO
RATLIFF JUMP START 340J ET
RIVERSTONE CHARMED

LFL DELUXE EDITION 6029D ET
LFL FIESTA 8126 F
LFL DANDY 6095 D

RLBH AIR FORCE ONE
CLLL CRYSTAL 334W
TMCK DURHAM WHEAT 6030X
HSF YOUR FANTASY
RLBH AIR FORCE ONE
LFL ZHA ZHA 2075Z
WULFS XCLUSIVE 2458X
LFL TADI 7099 T

	CED	BW	WW	YW	MA	TM	CEM	SC	ST	DOC	YG	CW	REA	MARB	FAT	\$MTI
SIRE	7	3.2	66	95	22	54	4	0.94	8	11	-0.39	28	1.03	-0.17	-0.05	46.84
DAM	10	-0.9	54	76	11	38	4	0.5	11	12	-0.19	12	0.39	0.31	-0.03	59.15

SS



DAM: LFL Eleanor 7103E ET

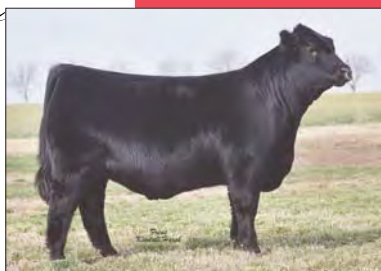

SIRE OF 33B:
LFL Deluxe Edition 6029D



SIRE OF 32C: Wulfs Emprize 2424E

- Choice -

**RIGHT TO FLUSH
DESIGNER LIM-FLEX IVF MATING**

Selling a minimum of six embryos with a maximum of 10 embryos. Buyer pays flush expenses and seller furnishes semen.

If the potential of these matings don't get your blood pumping- then not much will! Lawrence Family Limousin of Anton, Tx have consigned a designer mating that is the pinnacle of what this wonderful breed has to offer. LFL Eleanor 7103E is the textbook definition of a donor female, with a look that will steal your attention from across the pasture, a set of GE EPDs that will point your breeding program into the future and a notable pedigree that explains it all! This females first natural calf was LFL Gavin 9137 G, the 2021 After 5 Champion bull, who was purchased by Brooks Cattle Company. The 2022 Cattleman's Congress Champion Lim-Flex Pen had two sons of this female. These two bulls were both high sellers in the CHR Bull Sale selling to Mark Setje Cattle Company in partnership with Henderson Cattle Company and the other sold to Sennett Cattle Company. She is a daughter of the popular MAGS Zodiac. The bottom side of her pedigree is the well known AUTO Bliss 265Y, a daughter of LH U Haul 135U out of the famous WLR Ugly Betty 432U. Numerically LFL Eleanor 7103E ranks in the top 1% for weaning weight with a figure of 91 and also ranks in the top 1% for yearling weight with a figure of 152! To say she is a breed leader for growth would be an absolute understatement. We feel these three A.I. sires will complement her nicely. Bid with confidence. .

Consigned by Lawrence Family Limousin, Anton, TX

33A DESIGNER EMBRYOS

75% Lim-Flex | Homozygous Polled | Double Black

COLE GENESIS 86G
HUNT CREDENTIALS 37C ET
COLE MISS XRATED 354A

LFL ELEANOR 7103E ET
MAGS ZODIAC
AUTO BLISS 265Y

HUNT TESTAMENT 40T
JKTW WHISKEY RIVER 985 W
MRL X-RATED 014X
COLE MISS PRODUCTION 874U
MAGS WINSTON
MAGS XANTHOUS
LH U HAUL 135U
WLR UGLY BETTY 432U

	CED	BW	WW	YW	MA	TM	CEM	SC	ST	DOC	YG	CW	REA	MARB	FAT	\$MTI
SIRE	16	-0.7	81	116	34	74	10	0.7	14	19	-0.17	44	0.73	0.56	-0.03	75.98
DAM	8	5.1	91	152	16	62	3	0.2	7	15	0.03	61	0.5	0.38	-0.01	71.34

33B DESIGNER EMBRYOS

64% Lim-Flex | Double Polled | Homozygous Black

LFL DELUXE EDITION 6029DET
RLBH AIR FORCE ONE
LFL ZHA ZHA 2075Z

LFL ELEANOR 7103E ET
MAGS ZODIAC
AUTO BLISS 265Y

EF XCESSIVE FORCE
EF YAFFA 821Y
DHVO TREY 133R
SENNETT BLACKCAP 517RLF37
MAGS WINSTON
MAGS XANTHOUS
LH U HAUL 135U
WLR UGLY BETTY 432U

	CED	BW	WW	YW	MA	TM	CEM	SC	ST	DOC	YG	CW	REA	MARB	FAT	\$MTI
SIRE	10	0.6	64	90	13	45	6	0.7	10	14	0.02	17	0.11	0.3	0.01	59.99
DAM	8	5.1	91	152	16	62	3	0.2	7	15	0.03	61	0.5	0.38	-0.01	71.34

33C DESIGNER EMBRYOS

56.6% Lim-Flex | Homozygous Polled | Black

WULFS EMPRIZE 2424E
BIEBER DEEP END B597
WULFS ZUNI 2424Z

LFL ELEANOR 7103E ET
MAGS ZODIAC
AUTO BLISS 265Y

BIEBER ROLLIN DEEP Y118
BIEBER LAURA 158W
WZRK GENESIS 532E
WULFS PLEASURE 4251P
MAGS WINSTON
MAGS XANTHOUS
LH U HAUL 135U
WLR UGLY BETTY 432U

	CED	BW	WW	YW	MA	TM	CEM	SC	ST	DOC	YG	CW	REA	MARB	FAT	\$MTI
SIRE	11	0.3	90	142	21	66	8	1.5	15	11	-0.27	59	1.11	0.53	-0.05	78.80
DAM	8	5.1	91	152	16	62	3	0.2	7	15	0.03	61	0.5	0.38	-0.01	71.34



DONOR: B-Bar Georgina 17H

34 B-BAR GEORGINA 17H

46% Lim-Flex | Homozygous Polled | Double Black | CXF 4104532 | 08.01.2020

LFLC ACE 750A
LFLC DOLLAR BILL 764D
LFLC DAKOTA BELLE 764Y

WIWA CREEK MONARCH 248'12
BELVIN GEORGINA 89'14
BELVIN GEORGINA 159'12

WULFS WALCOTT F711W
LFLC YO GO 750Y
WZRK MR TUFF ENUFF 6027W
ELOR SWEET HONESTY 900J
WIWA CREEK MONARCH 53'08
WIWA CREEK EVERGREEN 623'06
BELVIN REBEL 33'05
BELVIN GEORGINA 60'00

	CED	BW	WW	YW	MA	TM	CEM	SC	ST	DOC	YG	CW	REA	MARB	FAT	\$MTI
EPD	11	0.5	70	106	25	60	5	-	9	16	-0.39	21	0.84	-0.14	-0.07	-
%Rank	20	20	20	15	30	-	45	-	95	10	>95	50	>95	15	95	-

- Right to Flush - IVF FLUSH

Selling a minimum of six embryos with a maximum of 10. Buyer pays flush expenses. B-Bar Georgina 17H is the very first Lim-Flex female ever offered for sale from B-Bar's progressive cow herd in Lucky Lake, Saskatchewan. We feel she has tremendous quality both in the flesh and on paper. She is appreciated for her length of body, depth of rib, attractive front end and strong udder development. Her dam comes from the well known Belvin Angus operation. This female is a very maternal, big-bodied female with strong udder quality and tons of milk. When we saw this impressive female we knew she needed to make the trip south as you just don't find intriguing pedigrees like this very often. No matter the paternal influence, the result will be of excellent quality and highly marketable.

Consigned by Wilder Family Limousin, Snook, TX



DONOR: Boss Lake MS Molly 068H

MATERNAL GRANDDAM:
Boss Lake Ms Molly 814F

- Right to Flush -
IVF FLUSH

BOSS LAKE
35 MS MOLLY 068H

PB Limousin | Homozygous Polled | Red | CPF 4106243 | 02.24.2020

WULF'S ZIPLOCK N922Z
LFLC BANK ACCOUNT 701B
LFLC 701X XTRA GOOD

COTTAGE LAKE BORDER AGENT
BOSS LAKE MS MOLLY 814F ET
AUTO OLGA 498A

WULFS XTRACTOR X233X
PLND WINDMILL 922W
WULFS RANSOM 3059R
LFLC DAKOTA BELLE 602U
CFLX WILD CARD
LAL MARILYN MONROE 42W
MAGS XYLOPOLIST
EXLR MOLLY 7103K

	CE	BW	WW	YW	MA	TM	CEM	SC	ST	DOC	YG	CW	REA	MARB	FAT	\$MTI
EPD	9	3.2	72	107	23	59	6	0.3	10	13	-0.59	29	1.23	-0.48	-0.11	39.06
%Rank	70	90	30	25	40	30	50	80	80	55	25	35	25	>95	15	>95

Selling a minimum of six embryos with a maximum of 10. Buyer pays flush expenses. We believe this red purebred female that we procured from Canada is truly special. She is sired by the popular purebred AI sire LFLC Bank Account 701B. Her powerful dam is the daughter of the widely popular Cottage Lake Border Agent. Boss Lake Ms Molly 814F had an extremely successful Canadian show ring career for Boss Lake Genetics. She was undefeated in the Limousin division and claimed multiple supreme victories. We think highly of this young donor and feel the potential mating possibilities are endless. Boss Lake Ms Molly 068H was campaigned by the Hennessy family of North Dakota, and attracted the attention of many when she competed in the National Junior Show this summer. Here is a unique genetic opportunity to either IVF cycle or conventionally flush Boss Lake Ms Molly 068H to the bull of the buyer's choice. Bid with confidence.

Consigned by Wilder Family Limousin, Snook, TX



DONOR: Cole Miss Zone 51 10C

36

COLE MISS ZONE 51 10C

87% Limousin | Homozygous Polled | Homozygous Black | NPF 2083380 | 03.15.2015

DHVO DEUCE 132R
COLE ZONE 89Z
COLE 02L

COLE WINDFALL 144W
COLE MISS WINDFALL 257Z
COLE MISS FIRST DOWN 684S

GPF BLAQUE RULON
AMY JO DHAN 20L
COLE FIRST DOWN 46D
COLE 37B
COLEMAN PRODUCTION 608
COLE MISS FIRSTDOWN 6162S
COLE FIRST DOWN 46D
COLE 148F

	CED	BW	WW	YW	MA	TM	CEM	SC	ST	DOC	YG	CW	REA	MARB	FAT	\$MTI
EPD	8	2.8	78	122	31	70	5	0.6	6	6	-0.29	54	1.02	-0.05	-0.06	54.23
%Rank	75	80	4	2	4	1	60	30	90	85	>95	1	60	15	95	10

- Right to Flush - IVF FLUSH

Selling a minimum of six embryos with a maximum of 10. Buyer pays flush expenses. Few females in the Limousin breed have achieved the status of 5110C she's earned her reputation the old fashioned way; "proof through progeny". This donor comes from the heart of the elite Coleman Limousin program, an operation rooted in exceptional cow families. COLE Miss Zone 5110C, was recently valued at \$60,000, this is the type of female that you can't go wrong incorporating into your breeding program. She is a daughter of the popular COLE Miss Windfall 257Z donor. We feel that when mated to the sire of your choosing the result will be off the charts. Have confidence the resulting progeny will be big numbered, phenotypically correct and on the cutting-edge of genetic advancement.

Consigned by Glendening J Bar J Ranch, Lebanon, MO



SIRE: Schilling Halas ET

DONOR: MKJM Evergreen 703E

- Choice Lot -

DESIGNER CONVENTIONAL OR IVF FLUSH

37A DESIGNER EMBRYOS

63.5% Lim-Flex | Double Polled | Homozygous Black

FWLY CAN DO
RATLIFF JUMP START 340J ET
RIVERSTONE CHARMED

CJLM BLACKLIST 2802B
MKJM EVERGREEN 703E
CJLM ZONKED 338B

RLBH AIR FORCE ONE
CLLL CRYSTAL 334W
TMCK DURHAM WHEAT 6030X
HSF YOUR FANTASY
MAGX XYLOID
RVDR ULTRA ANNIE 2802U
CLF FREEDOM FORCE 06Z
EF ZONKED 338Z

	CED	BW	WW	YW	MA	TM	CEM	SC	ST	DOC	YG	CW	REA	MARB	FAT	\$MTI
SIRE	7	3.2	66	95	22	54	4	0.94	8	11	-0.39	28	1.03	-0.17	-0.05	46.84
DAM	12	0.6	63	98	19	51	8	1.30	10	13	-0.04	27	0.30	0.24	-0.01	58.18

Selling a guarantee minimum of five with a maximum of 10. Buyer pays flush expenses and seller provides semen.

Here's another stunning designer mating opportunity. You want genetics that are proven in the show ring and the pasture? Here's your chance. MKJM Evergreen 703E stems from a line of champions producing champions. She's a tremendous female who is sound as a cat, has overall depth and thickness, and a style cattlemen desire. The best part of this deal is you choose between two fresh sires that are gonna make the headlines of the breed!

Consigned by Massey Limousin, London, KY

37B DESIGNER EMBRYOS

68.5% Lim-Flex | Homozygous Polled | Homozygous Black

ROMN FLOYD MUDHENKEY 101F
SCHILLING HALAS ET
SCHILLINGS YOKI

CJLM BLACKLIST 2802B
MKJM EVERGREEN 703E
CJLM ZONKED 338B

AUTO LUCKY GUY 140D ET
ROMN ARETHA 50A
DHVO TREY 133R
CARROUSELS NATASHA 3112N
MAGX XYLOID
RVDR ULTRA ANNIE 2802U
CLF FREEDOM FORCE 06Z
EF ZONKED 338Z

	CED	BW	WW	YW	MA	TM	CEM	SC	ST	DOC	YG	CW	REA	MARB	FAT	\$MTI
SIRE	8	0.1	60	92	20	50	4	0.35	4	12	-0.52	22	1.15	-0.26	-0.08	42.90
DAM	12	0.6	63	98	19	51	8	1.30	10	13	-0.04	27	0.30	0.24	-0.01	58.18



FULL SIB TO DONOR:

ELCX High Time
Owned by Anderson Cattle,
Route 66 Cattle, Davis
Ranches, Edwards Land &
Cattle, Cross Creek Farms
and Linhart Limousin.



- First Right to Flush -

38

**ELCX HIGHNESS
056H ET**

71% Lim-Flex | Homozygous Polled | Homozygous Black | LFF 2332404 | 11.01.2020

ELCX KINGS LANDING 599 D ET
MAGS XYLOID
WLR PRADA

ELCX ELEVATE 684E ET
EF XCESSIVE FORCE
DFLC HBHPC 1S

DHVO DEUCE 132R
BOHI RHONDA 314R
MAGSWL USUAL SUSPECT 538U
AUTO REBECA 292S
D A TRAVELER 004 703
CFLX MOLLYS IMAGE
JCL LODESTAR 27L
DFLC HBPC 25L

	CED	BW	WW	YW	MA	TM	CEM	SC	ST	DOC	YG	CW	REA	MARB	FAT	\$MTI
EPD	8	0.4	70	109	19	54	4	0.85	9	12	-0.14	33	0.47	0.02	-0.04	53.07
%Rank	90	40	50	50	70	60	90	60	80	60	60	55	85	85	30	85

Selling a guarantee minimum of six with a maximum of 10. Buyer pays flush expenses.

Don't pass the chance to be the first to flush this exceptional young female. We know this one has a bright production career ahead of her, flawless in her design with a pedigree behind her that has proven to be a success multiple times over. Her dam, ELCX Elevate 684E is a daughter of the breed legend, EF Xcessive Force out of DFCL HBHPC 1S, a daughter of JCL Lodestar 27L and the great DFCL HBHPC 25L donor. ELCX Kings Landing 599D needs no introduction, his progeny have impressed some of the most reputable cattlemen in the industry for there eye catching profile and athletic abilities when set into motion, this ultimate combination makes Kings Landing calves extremely competitive. He is the son of MAGS Xyloid and the one and only WLR Prada donor. A \$20,000 syndicated full sib bull to these embryos is ELCX High Time 065H, who was the 2022 National Western Stock Show Grand Champion Limousin Bull. A full sibling to this donor is ELCX Harmony 062H, who sold for \$30,000 to Linhart Limousin.

Consigned by Route 66 Limousin, Marshfield, MO



SALE *of* SALES

SALE SUMMARY

TOTAL

AVERAGE

_____ Semen Syndicate	_____	_____
_____ Bred Females	_____	_____
_____ Pregnancies	_____	_____
_____ Designer Flushes	_____	_____
_____ Embryo Lots	_____	_____
_____ TOTAL Lots	_____	_____

7:00 P.M.
TUESDAY, JUNE 28, 2022



SALE *of* SALES

AMARILLO TX